

CPKC - Installing P6 EPPM Client

This document describes how to install Primavera P6 EPPM Client.

Downloading

Primavera P6 EPPM Client version 22.12.9 can be download on the URL below.

<https://p6cpkc.emerald-associates.com/P6ProForEPPM-22.12.9.zip>

Installation

Step-by-step how to go over the Installation procedure.

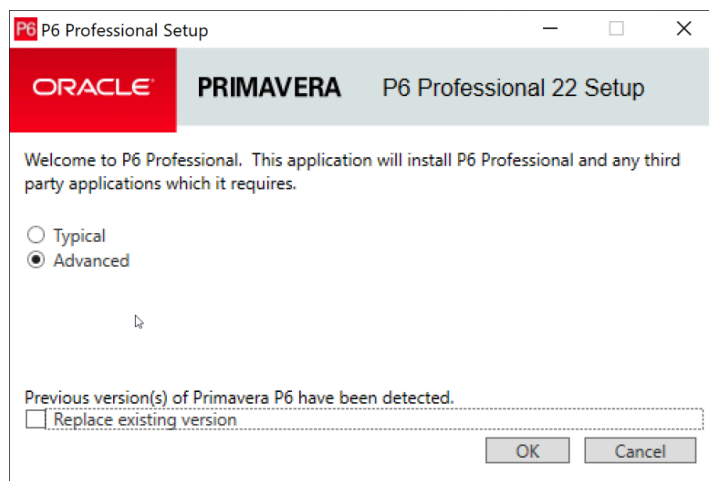

Select "Advanced" option

Uncheck the box "Replace existing version", if you need to have access to your previous Primavera P6 EPPM Client version.

Click "OK"

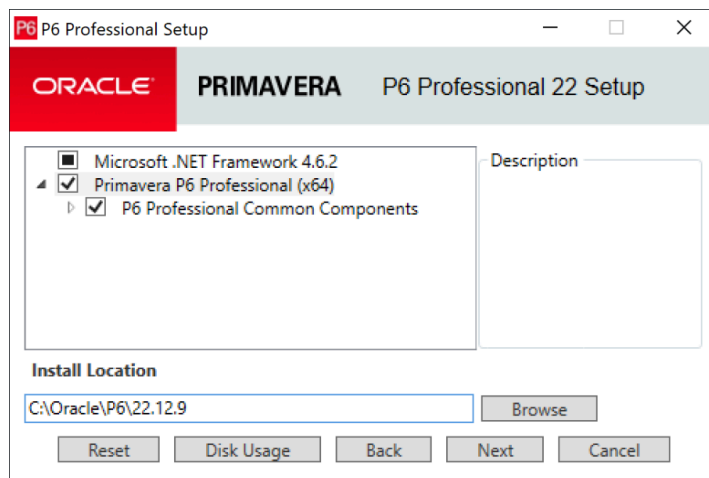

Click "Primavera P6 Professional (x64)" label

Use the "Install Location" field to define the Primavera P6 EPPM Client installation folder.

The default location would be:

C:\Oracle\P6\22.12.9

Click "Next"

Click "Install"

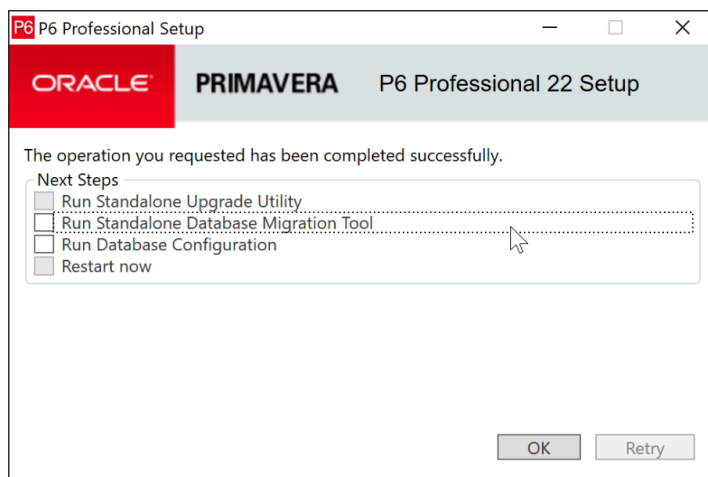
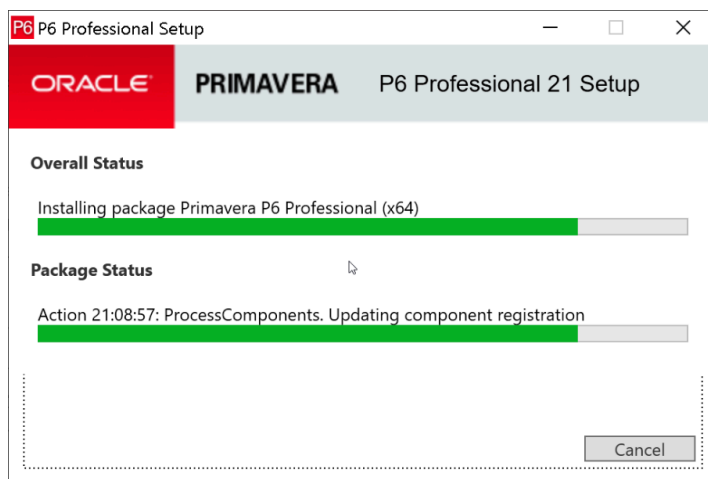
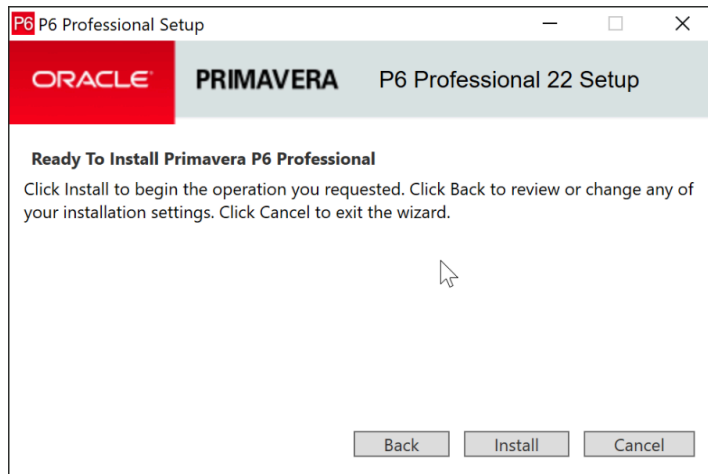

Uncheck all boxes.

Click "OK"

Database setup

There are two to add the database connections to the Primavera P6 EPPM client

1- USING "PRMBOOTSRAPV2.XML"

The file can be download on URL below:

<https://p6cpkc.emerald-associates.com/PRMBootStrapV2.xml> (or <https://p6cpkc-eaisso.emerald-associates.com/PRMBootStrapV2.xml> for Emerald Associates users).

This file need to be copied into the Primavera P6 client installation folder.

Default folder: **C:\Oracle\P6\22.12.9**

2- MANUAL SETUP

Click window start icon and search for "Database Configuration 22 (x64)", it can be find under the "Oracle - Primavera P6" menu folder.

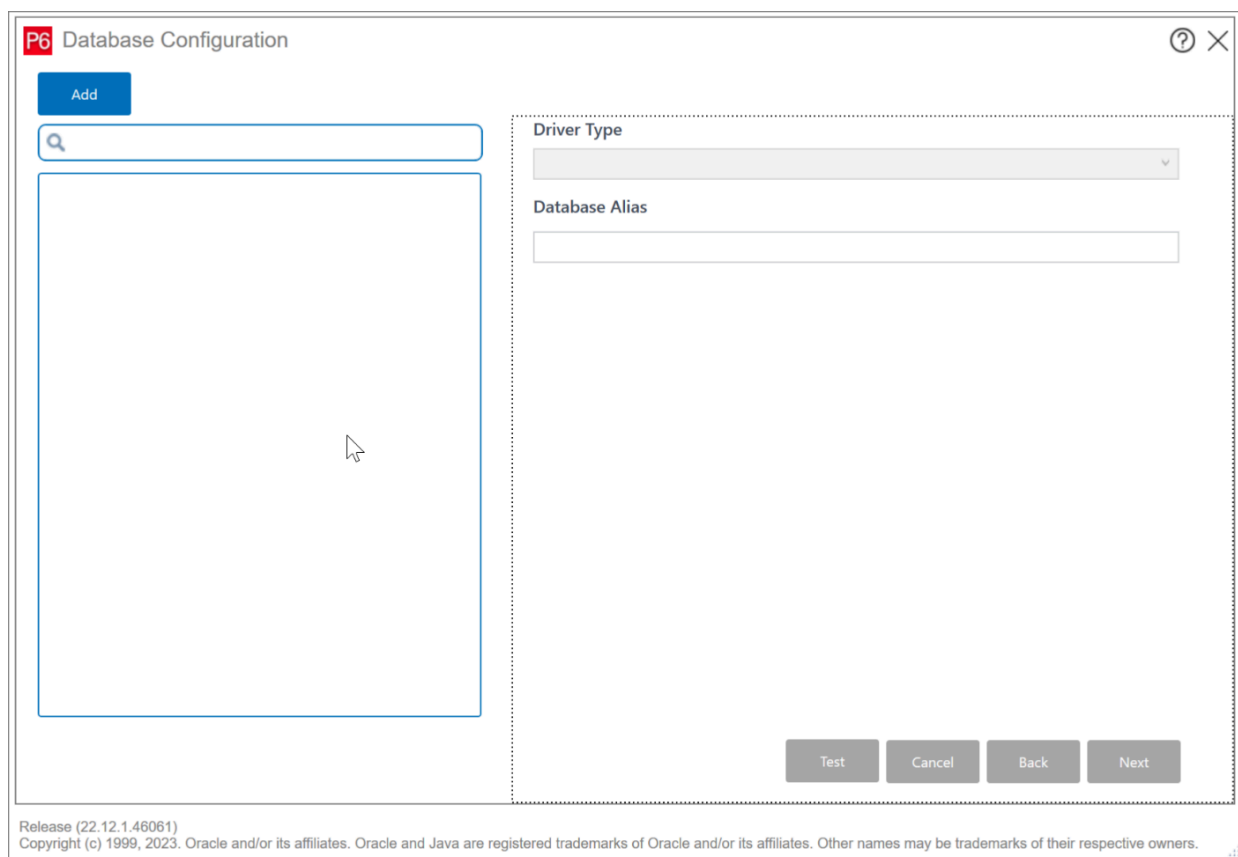
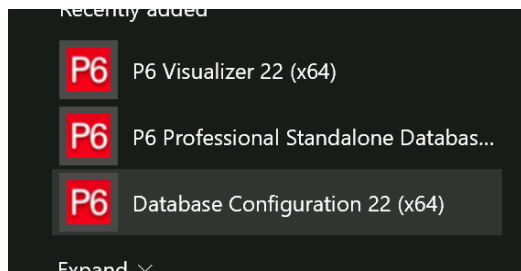

Click "Add" button.

Using P6 Primavera

Click window start icon and search for "P6 Professional 22 (x64)", it can be find under the "Oracle - Primavera P6" menu folder.

